

Setting Up Your E-mail in Mozilla Thunderbird

This tutorial will help you set up the Mozilla Thunderbird e-mail client to work with your e-mail account.

To Set Up Your E-mail Account in Mozilla Thunderbird

1. In Mozilla Thunderbird, select Tools > Account Settings.

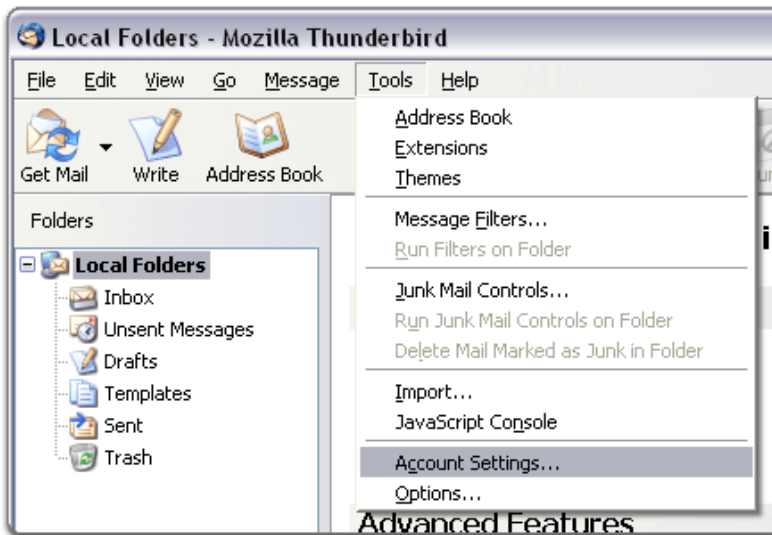

2. Select "Email account " and click Next.

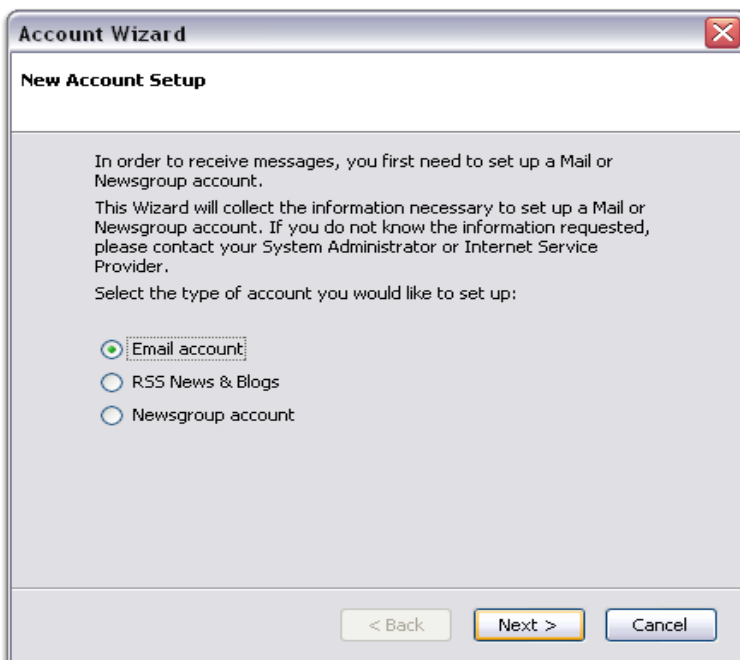

3. Enter your name and e-mail address.

4. Select "POP" as the type of incoming server you are using. Your incoming server is pop.secureserver.net. Click Next.

5. Enter your e-mail address for the "Incoming User Name," and "Outgoing User Name." Click Next.

Account Wizard

User Names

Enter the incoming user name given to you by your email provider (for example, "jsmith").

Incoming User Name:

Enter the outgoing user name given to you by your email provider (this is typically the same as your incoming user name).

Outgoing User Name:

< Back Next > Cancel

6. Enter a name for your e-mail account and click Next.

Account Wizard

Account Name

Enter the name by which you would like to refer to this account (for example, "Work Account", "Home Account" or "News Account").

Account Name:

< Back Next > Cancel

KnighT Tymes Designs, LLC

6120 W Encanto Blvd Phoenix Arizona 85035

623-931-7286 Fax 623-321-1930

www.ktdhosting.com/support

7. Verify your account information and click Finish.
8. In the Account Settings window, select "Outgoing Server" listed below your new account.

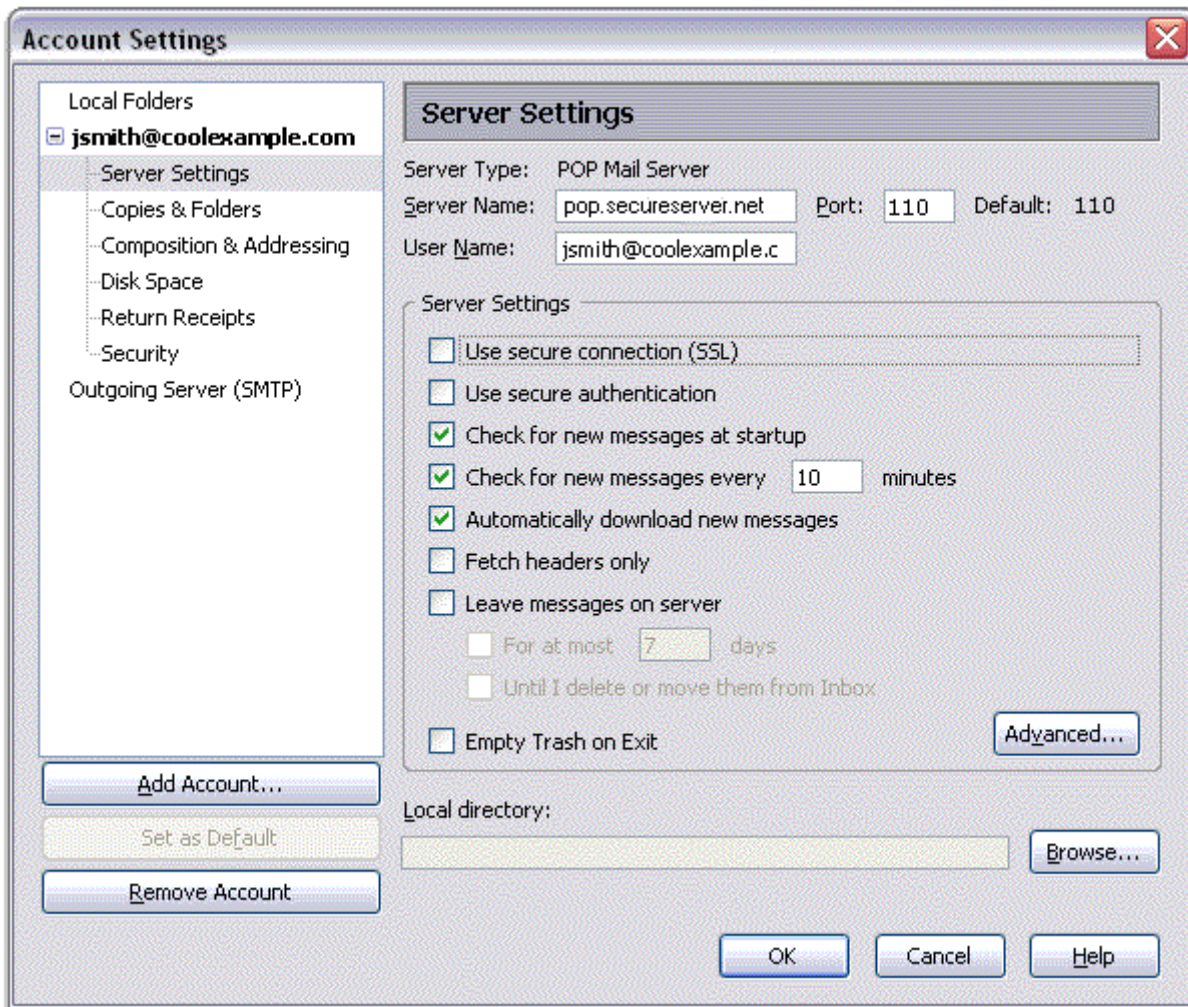

9. Enter "mail.yourdomainname.com" for the "Server Name" and change the "Port" setting to 28.
(replace *mail.yourdomain.com* with Your domain e.g. if your domain is *bobsite.com* then it should be *mail.bobsite.com*)

Knight Tymes Designs, LLC

6120 W Encanto Blvd Phoenix Arizona 85035

623-931-7286 Fax 623-321-1930

www.ktdhosting.com/support

10. Select "Use name and password" and enter your e-mail address. Thunderbird will ask you for your password the first time you try to send mail. Click OK.
